# F1060 GUIDA INSERIMENTO PROFILO PREFABBRICATO

*READY-MADE PIPING ATTACHMENT*

*Per macchine piane*
*For flat bed machines*

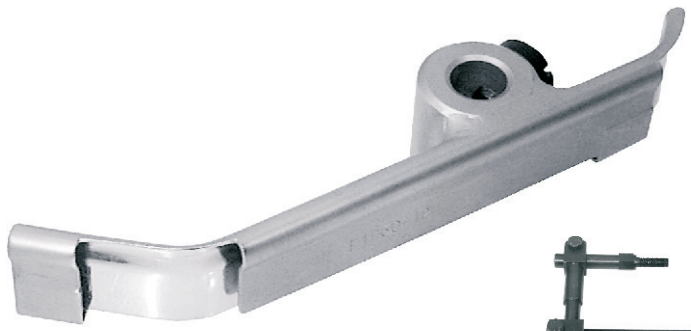

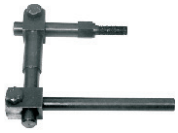

Consultare pag. C96 per la panoramica degli attacchi da utilizzare.
*Pls. see pag. C96 for all brackets to be used*

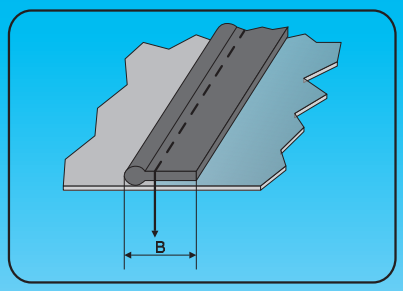


| Codice | Mis. profilo (B) (piping size) (mm) | (inch) | | |
|---|---|---|---|---|
| F1060/8 | 8 | 5/16 | | |
| F1060/10 | 10 | 25/64 | | |
| F1060/12 | 12 | 15/32 | | |
| F1060/15 | 15 | 19/32 | | |
| | | | | |
| | | | | |
| | | | | |
| | | | | |
| | | | | |
| | | | | |
| | | | | |
| | | | | |
| | | | | |
| | | | | |
| | | | | |
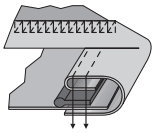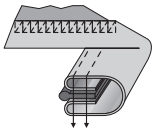
**ABBINABILE CON BORDATORI PER COLLARETTO (TIPO F40, F42, F43)**
*USABLE WITH COLLARETTE BINDERS (TYPE F40, F42, F43)*